

Patient report

Bio-Rad DATE: 01/24/2020
D-10 TIME: 02:25 PM
S/N: #DC2K755917 Software version: 4.30-2
Sample ID: 10533306
Injection date 01/24/2020 02:15 PM
Injection #: 12 Method: HbA1c
Rack #: --- Rack position: 2

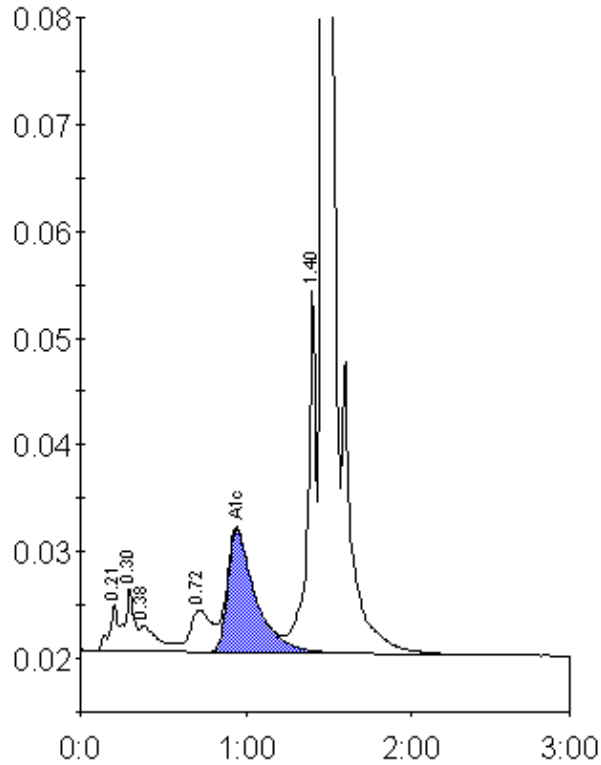

Peak table - ID: 10533306

Peak	R.time	Height	Area	Area %
A1a	0.21	4458	15946	0.8
A1b	0.30	5930	23536	1.2
Unknown	0.38	2468	19724	1.0
LA1c/CHb-1	0.72	3976	35284	1.9
A1c	0.95	11591	134697	9.3
P3	1.40	34060	123421	6.5
A0	1.47	492445	1545887	81.4
Total Area:		1898495		

Concentration:	%
A1c	9.3